

HW 1-1B

Date _____

Evaluate each expression.

1) $29 \cdot 39$

2) $28 \cdot 31$

3) $2407 \div 29$

4) $1330 \div 38$

Write each as an expression.

5) half of 12

6) the product of 5 and 11

Write the expression in words.

7) $12 \cdot 10$

8) $\frac{24}{6}$

Solve the word problem. Show work.

9) Stefan and his best friend found some money. They split it evenly, each getting \$26. How much money did they find?

10) Norachai spent \$24 on three toy cars. How much did each toy car cost?

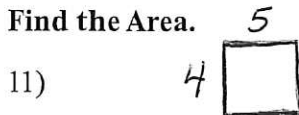
Find the Area.

Formula: _____

Substitute: _____

Solve: _____



Formula: _____

Substitute: _____

Solve: _____

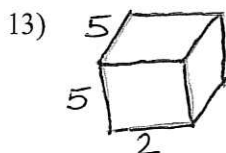
Find the volume.

Formula: _____

Substitute: _____

Solve: _____

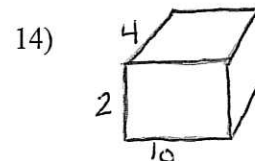

Formula: _____

Substitute: _____

Solve: _____

***This portion of the homework will be GRADED.**
Evaluate each expression.

_____/12

15) $35 \times 42 \times 4$

- A) 81 B) 5880 C) 5895

16) $3510 \div 65$

- A) 228150 B) 57 C) 54

Write each as an expression.

17) half of 18

- A) 2^{18} B) $\frac{18}{2}$ C) $18 - 2$

18) twice 3

- A) $2 - 3$ B) $2 \cdot 3$
C) $3 - 2$

Write the expression in words.

19) $6 \cdot 5$

- A) 6 times 5
B) 5 divided by 6
C) 6 minus 5

20) $\frac{56}{7}$

- A) 7 times 56
B) the 56th power of 7
C) the quotient of 56 and 7

Solve the word problem. Show work.

21) Batteries cost \$6 / pack. How many packs did Ming buy if she spent \$30?

- A) 7 B) 6 C) 5

22) James bought five colored markers for a total of \$40. How much did each marker cost?

- A) \$200 B) \$7 C) \$8

Find the area.

23)



Formula: _____

Substitute: _____

Solve:

- A) 12 B) 36 C) 24

24)

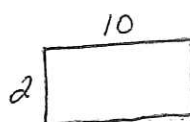

Formula: _____

Substitute: _____

Solve:

- A) 24 B) 12 C) 20

Find the volume.

25)

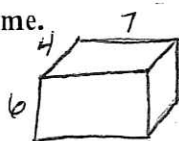

Formula: _____

Substitute: _____

Solve:

- A) 84 B) 22 C) 168

26)

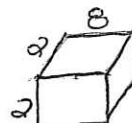

Formula: _____

Substitute: _____

Solve:

- A) 32 B) 187 C) 748